

ELEVATION 1
SCALE 1:50

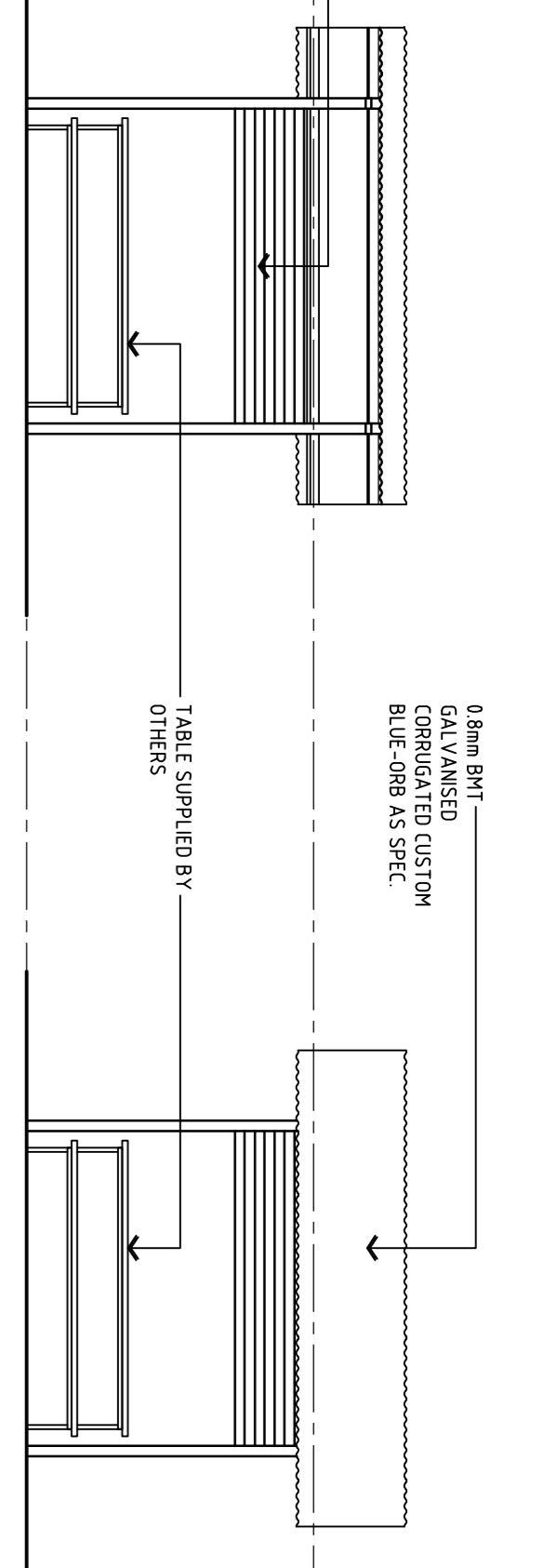

ELEVATION 2
SCALE 1:50

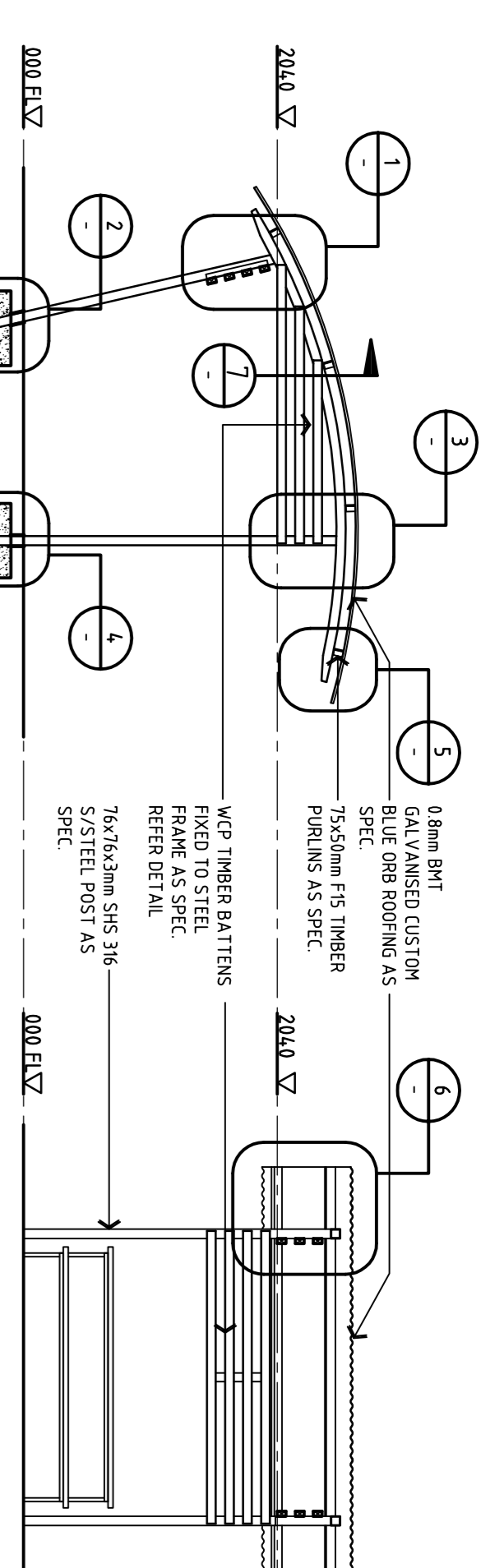

ELEVATION 3
SCALE 1:50

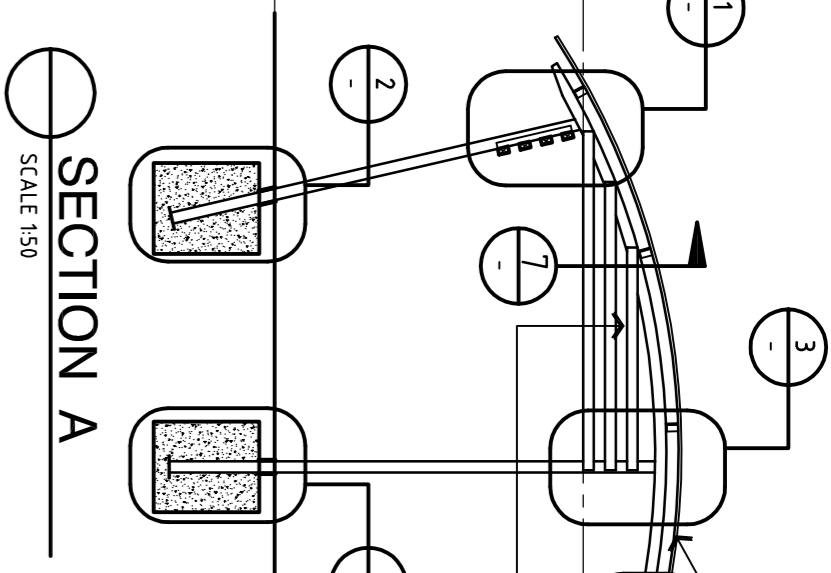

SECTION A
SCALE 1:50

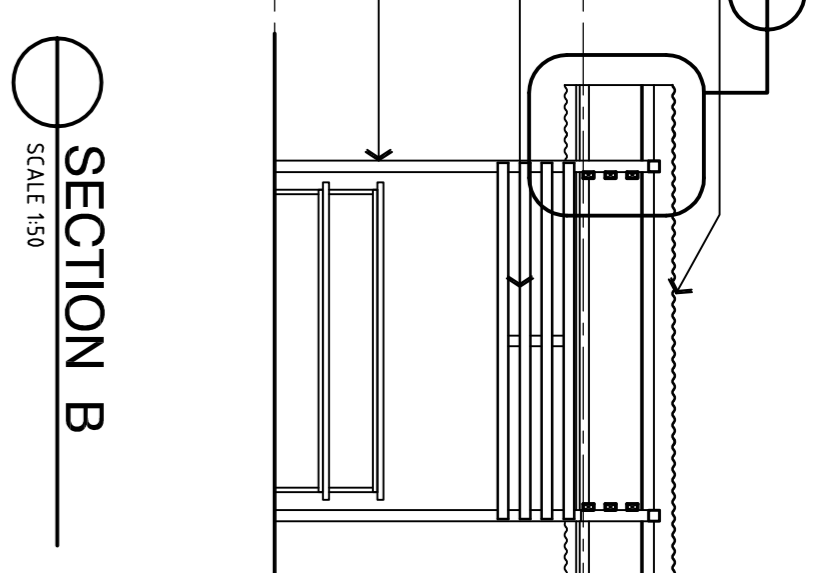

SECTION B
SCALE 1:50

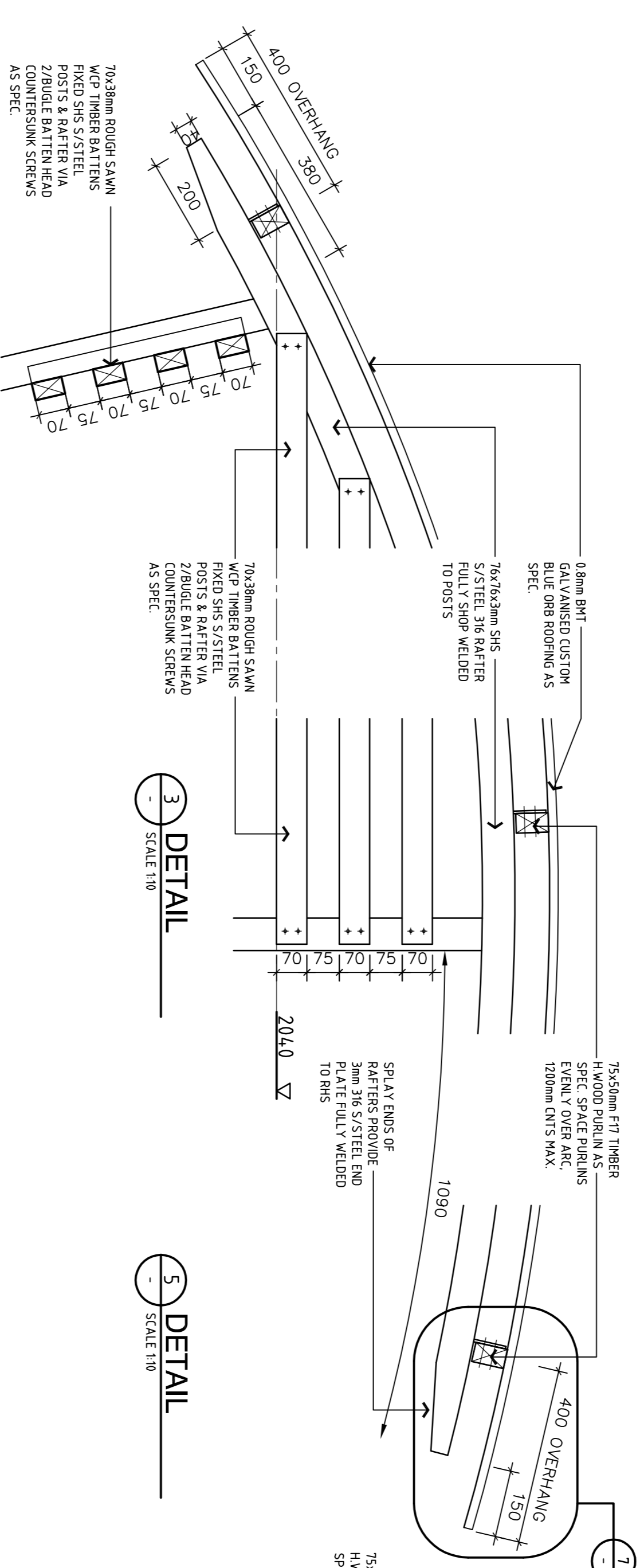

1 DETAIL
SCALE 1:10

3 DETAIL
SCALE 1:10

5 DETAIL
SCALE 1:10

6 SECTION
SCREEN DETAIL
SCALE 1:10

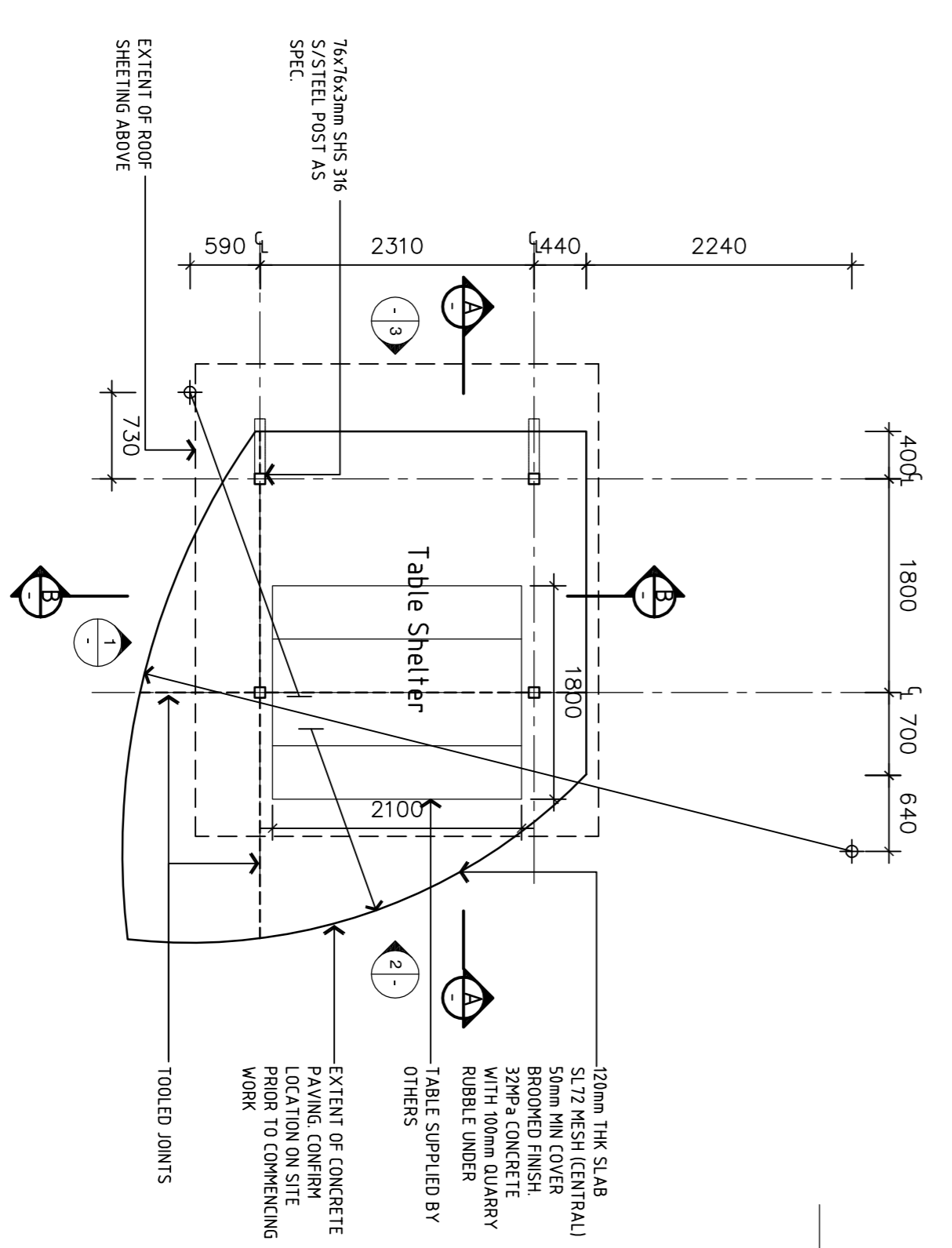

FLOOR & FRAMING PLAN
SCALE 1:50

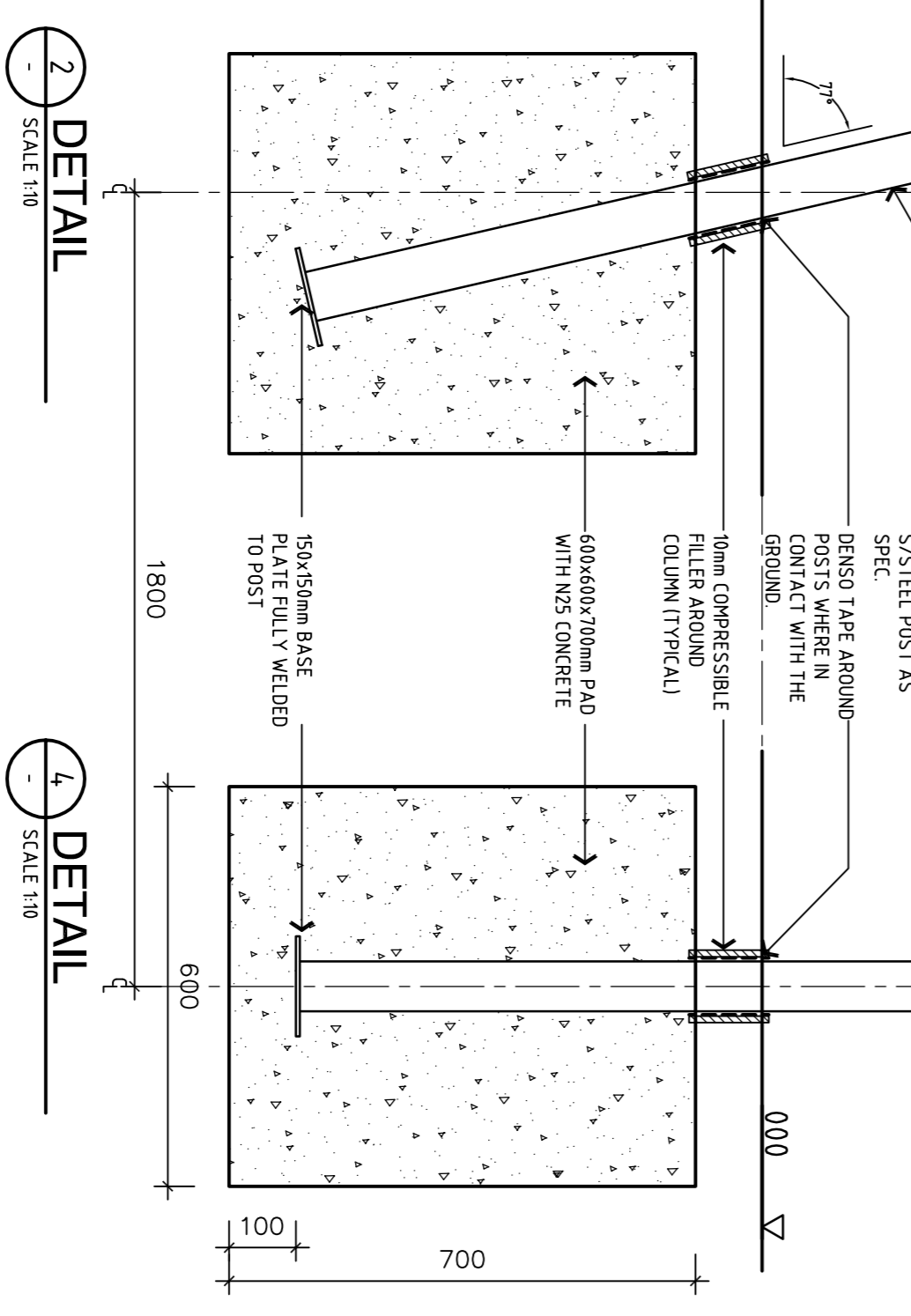

2 DETAIL
SCALE 1:10

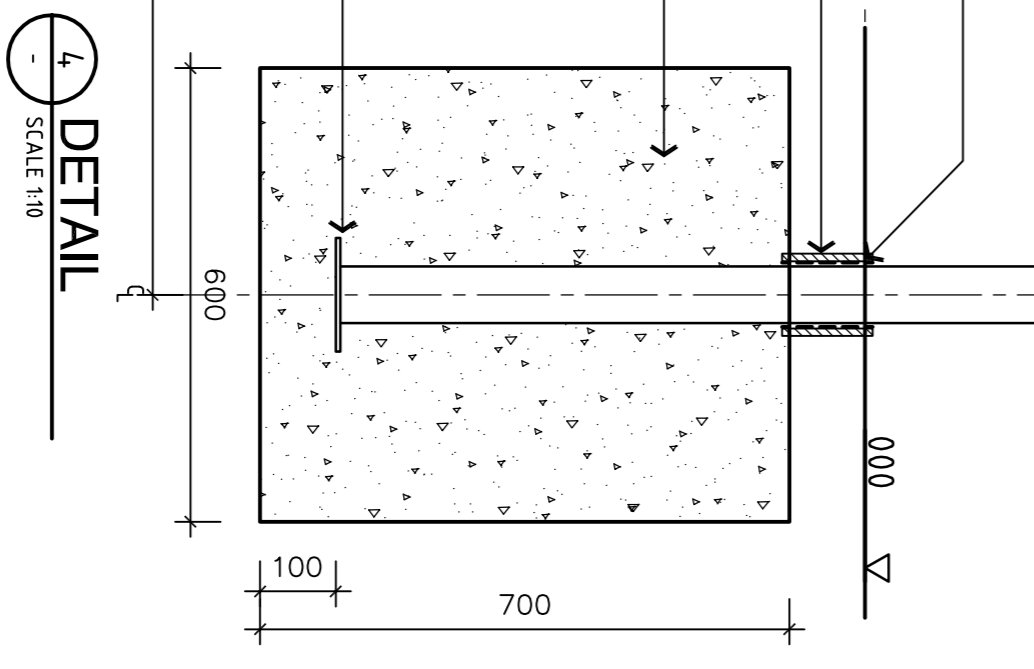

4 DETAIL
SCALE 1:10

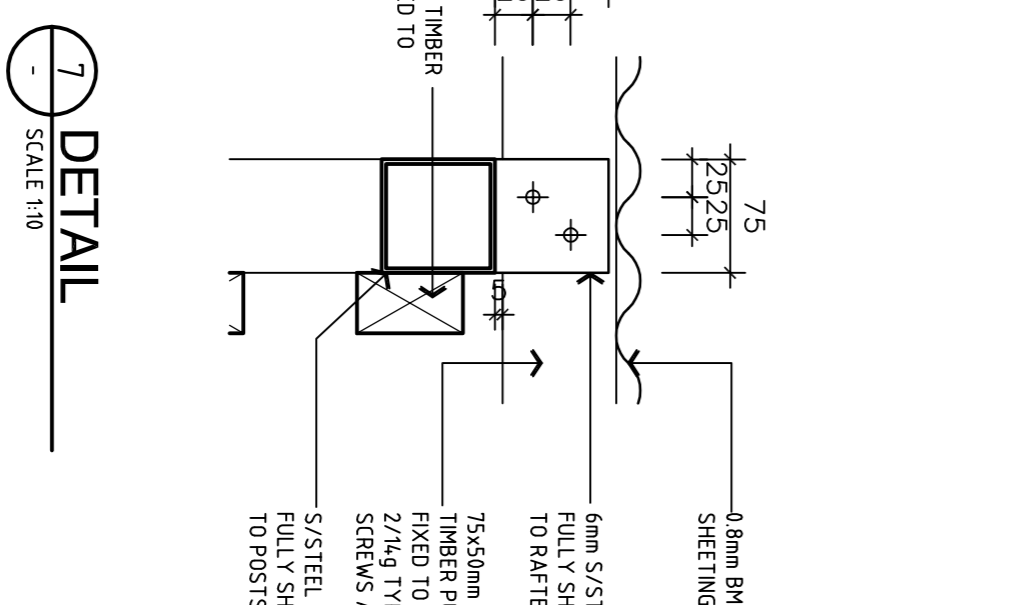

7 DETAIL
SCALE 1:10

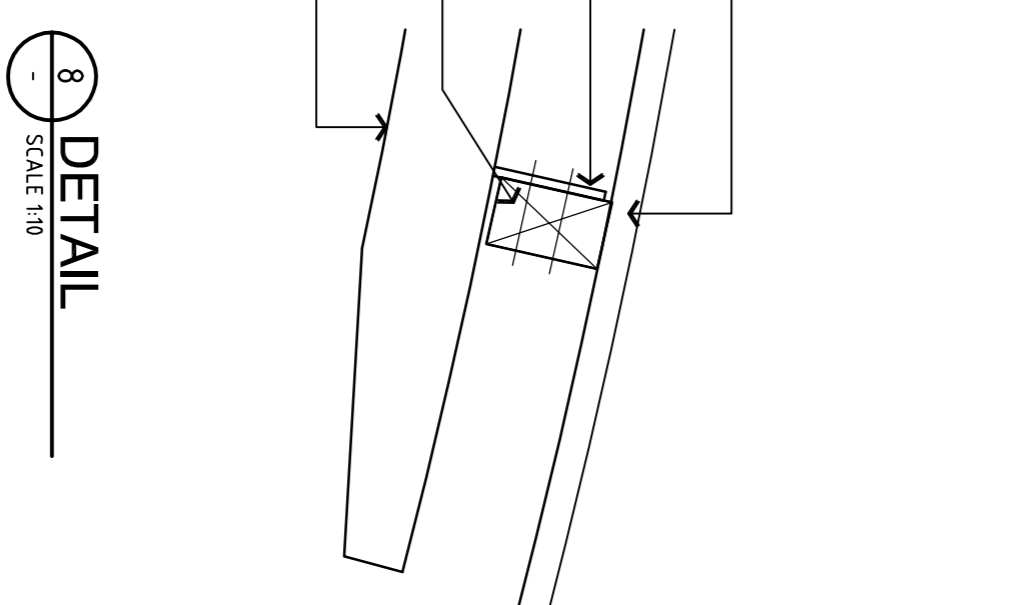

8 DETAIL
SCALE 1:10

LEGEND
W/P WHITE CYPRESS PINE TIMBER AS SPECIFIED
S/S STAINLESS STEEL AS SPECIFIED

GENERAL NOTES
1. REG. DECLARATION OF ALL SITES FOR SINGLE INSPECTION PRIOR TO WORK COMMENCING AND TO BE RE-DECLARED IF REQUIRED.
2. MINIMAL CLEARANCE OF VEGETATION AND VEGETATION SHALL BE REMOVED WITHOUT PERMISSION OF THE PROPRIETOR.
3. ALL TIMBER SHALL BE ROUGH SAWN WHITE CYPRESS PINE AS SPECIFIED.
4. ALL TIMBER TO BE UNPAINTED UNLESS NOTED OTHERWISE. & NO FASTENERS ALLOWED IN MEMBERS.
5. ALL FASTENERS TO BE STAINLESS STEEL.
6. ALL STEEL WORK TO BE STAINLESS STEEL.

Issue	Date	Revised/Description	Drawn	Approved
A	11/07/05	TENDER ISSUE	JL	

SHANNON ARCHITECTS
PROPOSED VISITORS
FACILITIES FOR KANGAROO ISLAND COUNCIL

SCALES AS SHOWN DRAWN DATE JUL 11 PLOT DATE
DRAWING SITE PLAN FLOOR PLAN ELEVATIONS SECTIONS
PATH CAD FILE
DRAWING NO. **04051-4** A
54 Proposed Rd Prospect SA 5042 Faxline 08 8344 2913 Telephone 08 8342 2933
© R/L Shannon Pty Ltd ACN 027 980 067
As Director of R/L Shannon and Associates and of the above entities, I hereby certify that I am a registered architect in South Australia and that the drawings were prepared by me or under my direct supervision and that I am a member of the Institution of Engineers, Australia and the Institution of Engineers, Australia and the Institution of Engineers, Australia and the Institution of Engineers, Australia.