

## COMMUNITY CONSULTATION

For further information please see Council's website <https://www.kangarooisland.sa.gov.au/notice-board/consultations>

### COUNCIL LANDS MANAGEMENT PLAN AMENDMENT: COMMUNITY LAND DATA SHEET – PROSPECT HILL MANAGEMENT PLAN.



Council's proposed amendments to the Council Lands Management Plan: Community Land Data Sheet Prospect Hill Management Plan, is now open for Public Consultation for a period of 28 days commencing **Thursday 23 February 2023** and closing 5:00pm, **Wednesday 22 March 2023**.

Council is seeing written submissions with respect to the proposed new/amended Data Sheet.

Printed copies of the document are available for inspection and/or purchase at Council's Kingscote Office and the Penneshaw Business Centre and can be viewed or downloaded from our website at

<http://www.kangarooisland.sa.gov.au/notice-board/consultations>.

### COUNCIL LANDS MANAGEMENT PLAN AMENDMENT: COMMUNITY LAND DATA SHEET – SECTION 393 THREE CHAIN ROAD HAINES MANAGEMENT PLAN.

Council's proposed amendments to the Council Lands Management Plan: Community Land Data Sheet Section 393 Three Chain Road Haines Management Plan, is now open for Public Consultation for a period of 28 days commencing **Thursday 23 February 2023** and closing 5:00pm, **Wednesday 22 March 2023**.

Council is seeing written submissions with respect to the proposed amended Data Sheet.

Printed copies of the document are available for inspection and/or purchase at Council's Kingscote Office and the Penneshaw Business Centre and can be viewed or downloaded from our website at

<http://www.kangarooisland.sa.gov.au/notice-board/consultations>.

### COUNCIL LANDS MANAGEMENT PLAN AMENDMENT: COMMUNITY LAND DATA SHEET - EMU BAY VISITOR AMENITIES MANAGEMENT PLAN.

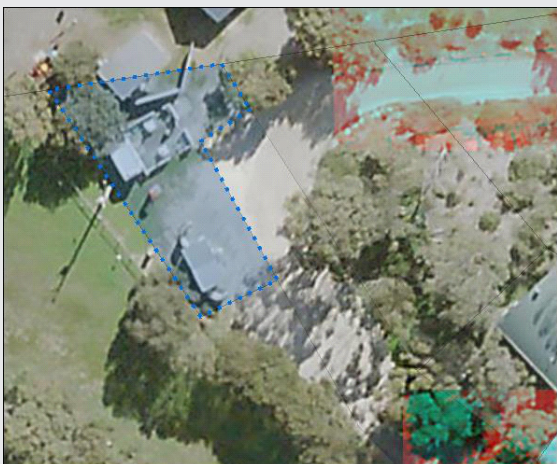

Council's proposed amendments to the Council Lands Management Plan: Community Land Data Sheet Section 393 Three Chain Road Haines Management Plan, is now open for Public Consultation for a period of 28 days commencing **Thursday 23 February 2023** and closing 5:00pm, **Wednesday 22 March 2023**.

Council is seeing written submissions with respect to the proposed amended Data Sheet.

Printed copies of the document are available for inspection and/or purchase at Council's Kingscote Office and the Penneshaw Business Centre and can be viewed or downloaded from our website at

<http://www.kangarooisland.sa.gov.au/notice-board/consultations>.

### COUNCIL LANDS MANAGEMENT PLAN AMENDMENT: COMMUNITY LAND DATA SHEET - LOTS 2 AND 84 PLAYFORD HWY PARNDANA MANAGEMENT PLAN.

Council's proposed amendments to the Council Lands Management Plan: Community Land Data Sheet Lots 2 and 84 Playford Hwy Parndana Management Plan, is now open for Public Consultation for a period of 28 days commencing **Thursday 23 February 2023** and closing 5:00pm, **Wednesday 22 March 2023**.

Council is seeing written submissions with respect to the proposed amended Data Sheet.

Printed copies of the document are available for inspection and/or purchase at Council's Kingscote Office and the Penneshaw Business Centre and can be viewed or downloaded from our website at

<http://www.kangarooisland.sa.gov.au/notice-board/consultations>

### COUNCIL LANDS MANAGEMENT PLAN AMENDMENT: COMMUNITY LAND DATA SHEET - VIVONNE BAY BAYVIEW ROAD CAR PARK MANAGEMENT PLAN.



Council's proposed amendments to the Council Lands Management Plan: Community Land Data Sheet Vivonne Bay Bayview Road Car Park Management Plan, is now open for Public Consultation for a period of 28 days commencing **Thursday 23 February 2023** and closing 5:00pm, **Wednesday 22 March 2023**.

Council is seeing written submissions with respect to the proposed new Data Sheet.

Printed copies of the document are available for inspection and/or purchase at Council's Kingscote Office and the Penneshaw Business Centre and can be viewed or downloaded from our website at

<http://www.kangarooisland.sa.gov.au/notice-board/consultations>.

### COUNCIL LANDS MANAGEMENT PLAN AMENDMENT: COMMUNITY LAND DATA SHEET - LOT 102 HOG BAY ROAD PELICAN LAGOON RESERVE MANAGEMENT PLAN.

Council's proposed amendments to the Council Lands Management Plan: Community Land Data Sheet Lot 102 Hog Bay Road Pelican Lagoon Reserve Management Plan, is now open for Public Consultation for a period of 28 days commencing **Thursday 23 February 2023** and closing 5:00pm, **Wednesday 22 March 2023**.

Council is seeing written submissions with respect to the proposed new Data Sheet.

Printed copies of the document are available for inspection and/or purchase at Council's Kingscote Office and the Penneshaw Business Centre and can be viewed or downloaded from our website at

<http://www.kangarooisland.sa.gov.au/notice-board/consultations>.

### COUNCIL LANDS MANAGEMENT PLAN AMENDMENT: COMMUNITY LAND DATA SHEET - PARNDANA TOWN HALL MANAGEMENT PLAN.



Council's proposed amendments to the Council Lands Management Plan: Community Land Data Sheet Parndana Town Hall Management Plan, is now open for Public Consultation for a period of 28 days commencing **Thursday 23 February 2023** and closing 5:00pm, **Wednesday 22 March 2023**.

Council is seeing written submissions with respect to the proposed amended Data Sheet.

Printed copies of the document are available for inspection and/or purchase at Council's Kingscote Office and the Penneshaw Business Centre and can be viewed or downloaded from our website at

<http://www.kangarooisland.sa.gov.au/notice-board/consultations>.

### COUNCIL LANDS MANAGEMENT PLAN AMENDMENT: COMMUNITY LAND DATA SHEET - PARNDANA SOLDIER SETTLEMENT MUSEUM MANAGEMENT PLAN



Council's proposed amendments to the Council Lands Management Plan: Community Land Data Sheet Parndana Soldier Settlement Museum Management Plan, is now open for Public Consultation for a period of 28 days commencing **Thursday 23 February 2023** and closing 5:00pm, **Wednesday 22 March 2023**.

Council is seeing written submissions with respect to the proposed amended Data Sheet.

Printed copies of the document are available for inspection and/or purchase at Council's Kingscote Office and the Penneshaw Business Centre and can be viewed or downloaded from our website at

<http://www.kangarooisland.sa.gov.au/notice-board/consultations>.