

# Council Matters



08 8553 4500 | 43 Dauncey Street Kingscote | PO Box 121 Kingscote SA 5223 | [kicouncil@kicouncil.sa.gov.au](mailto:kicouncil@kicouncil.sa.gov.au) | [www.kangarooisland.sa.gov.au](http://www.kangarooisland.sa.gov.au)

## COUNCIL MEETINGS

### Information Briefing Session

- 9.00 am on Thursday, 30 May 2024
- 9.30 am on Thursday, 27 June 2024



### Council Meetings

- 1.00 pm on Tuesday, 14 May 2024 (Council in the Community to be held at the Stokes Bay Community Hall)
- 11.00 am on Tuesday, 11 June 2024

## PUBLIC CONSULTATION COMMUNITY LAND MANAGEMENT PLAN CONSULTATIONS

### Public Consultation on Amendments to the Council Lands Management Plan.

Council is considering amendments to the Council Lands Management Plan: Community Land Data Sheets listed below. We are inviting interested persons to make written submissions in relation to the matter.

#### What are Community Land Management Plans?

All local government land, except for roads, owned by the Council or under the Council's care and control, including Crown Land, is classified as community land unless the Council has resolved to exclude the land from its community land or has otherwise revoked its community land status.

The Local Government Act 1999 requires Council to prepare and adopt a Community Land Management Plan (CLMP) for all community land. The plans provide details of the land and outline how the Council will manage and maintain the land held for the community's use and enjoyment.

Council is currently reviewing several of its CLMPs that require amendment to comply with the Local Government Act 1999 and updating the proposals for land management, including the CLMPs listed below.

The details of the updated CLMPs for public consultation include:

- Details of the land.
- The purpose for which the Council holds the land.
- State the Council's objectives, policies and proposals for management of the land.
- Outlines Council's performance targets and methods of measuring performance against the stated objectives.

At its meeting on 9 April 2024 Council resolved to seek public consultation on the following proposed amended Community Land Management Plan (CLMP) Data Sheets:



1. Community Land Data Sheet - Vivron Bay Campground & Recreation Reserve Management Plan



2. Community Land Data Sheet - Brown Beach Campground, Recreation & Foreshore Reserve Management Plan



3. Community Land Data Sheet - Section 27 Hanson Bay Rd (Old Amenities Site) Management Plan

## PUBLIC CONSULTATION COMMUNITY LAND MANAGEMENT PLAN CONSULTATIONS

### How to view the documents and provide feedback

Printed copies of the documents are available for inspection and/or purchase at Council's Kingscote Office and the Penneshaw Community Business Centre and can be viewed or downloaded from our website at <http://www.kangarooisland.sa.gov.au/notice-board/consultations>.

Public consultation is open for a period of 21 days commencing Thursday 2 May 2024 and closing 5:00pm, Wednesday 22 May 2024 for all of the Data Sheet amendments, to submit your feedback:

- Website: fill in online form
- Email your feedback to [kicouncil@kicouncil.sa.gov.au](mailto:kicouncil@kicouncil.sa.gov.au)
- Post your feedback to PO Box 121, Kingscote SA 5223 or
- Drop off to Council's Kingscote Office or the Penneshaw Community Business Centre

For further information refer to the Notice Board page on Council's website or contact **Customer Service** on 8553 4500.

## PROPOSED LEASE OF PART OF SOLDIERS MEMORIAL PARK, SPORTING COMPLEX AND SURROUNDS - KINGSCOTE NETBALL CLUB

Council is considering leasing part of Soldiers Memorial Park, Kingscote as identified.

We are inviting interested persons to make written submissions in relation to the matter.

The *Local Government Act 1999* requires Council to consult on all leases of community land greater than 5 years.

At its meeting on 9 April 2024 Council resolved to seek public consultation for 42 days as follows:

**LAND** - Soldiers Memorial Park, Sporting Complex & Surrounds 25 Centenary Avenue, Kingscote, CT 5568/114, Allotment 91, 92 and 93, Hundred of Menzies, in the Area named Kingscote;

**PROPOSED LEASED AREA** - Part Allotments 92 and 92 as identified in blue in the image.

**PROPOSED LESSEE** - Kingscote Netball Club Incorporated ABN 15 977 602 (SA Incorporation No A7287)

**PROPOSED TERM** - up to 21 years;

**PROPOSED USE** - Netball and associated community activities

### How to provide feedback

Council is seeing written submissions with respect to the above aspects of leasing of community land.

Public Consultation is for a period of 42 days commencing Thursday 2 May 2024 and closing 5:00pm, Wednesday 12 June 2024. To submit your feedback:

- Website: fill in online form
- Email your feedback to [kicouncil@kicouncil.sa.gov.au](mailto:kicouncil@kicouncil.sa.gov.au)
- Post your feedback to PO Box 121, Kingscote SA 5223 or
- Drop off to Council's Kingscote Office or the Penneshaw Community Business Centre.

For further details refer to Council's website at <https://www.kangarooisland.sa.gov.au/notice-board/consultations> or contact Customer Service on 8553 4500.

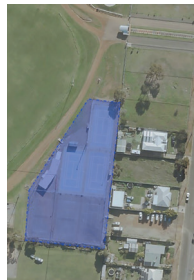

## PROJECT UPDATE

### Kingscote School Crossing - Centenary Avenue

Council continues to liaise with the Department of Transport and Infrastructure, SAPOL and the community to review and assist with improvements within School zones.

Works at Centenary Avenue on a new Emu (flag) school crossing have now been completed. Required kerbing, linemarking, signage and modifications to the footpaths has been installed to revitalise the crossing.

Many thanks to the contractor, SS Contracting for completing this project during the school holiday period.

Motorists are advised to be aware that there may be additional pedestrian movements around and on this new crossing.

Emu crossings are part time crossings. They are operational when the "Children Crossing" flags are displayed. KICE also provides student crossing monitors to supervise the crossing of children and adults.

### What should drivers do?

As emu crossings are in school zones, drivers must travel at no more than 25km/hr at any time when children are present on the road or footpath.

Drivers must stop for anyone using the crossing or about to use the crossing when flags are displayed.

Drivers must not park within 20 meters of the approach to an emu crossing or within 10 meters after passing it.

## Governor General's Visit

The Governor General of Australia His Excellency David Hurley and Mrs Hurley visited Kangaroo Island in continued support of our Island Community after the devastating fires of 2019-2020.

The revitalisation and rebuilding of the Kangaroo Island community has been of particular interest and concern and The Governor General and Mrs Hurley who last visited in February 2022 to turn the sod for the Stokes Bay Community Hall. They are delighted to have returned to revisit their connection to Island residents and see the revitalisation of the Stokes Bay community and Stokes Bay Hall.

His Excellency and Mrs Hurley's previously planned visit was delayed due to COVID and as such they very much looked forward to meeting with members of our Island community at the Community Hall last Sunday to tour the completed Stokes Bay Community Hall Facility.



His Excellency and Mrs Hurley turning the sod, Stokes Bay Community Hall, February 2022 with Prince's Trust funding support.

This public notice is current from 02 May 2024.

This public notice is current from 02 May 2024